

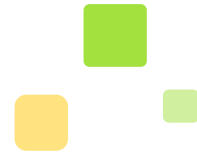

# Best Practice Guide Dentist



## Why a Dentist would want to use AI?

AI enhances diagnostic consistency, patient trust, and early detection. VideaAI acts as a second set of eyes, ensuring accurate treatment planning and clear patient communication. It empowers your team to catch issues earlier for better outcomes—making your care smarter, not replacing you!

## Patient View and Clinical View

Patient View simplifies patient education by using AI-powered annotations and visual indicators to make radiographs easier to understand, increasing trust and case acceptance. Clinical View provides dentists with consistent, unbiased analysis of radiographs, enhancing diagnostic accuracy and ensuring more reliable treatment planning across the team.



**Patient  
View**



**Clinical  
View**

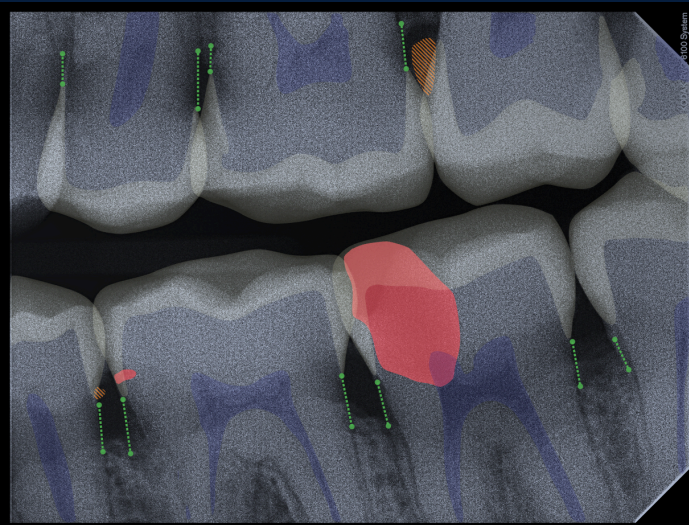



## Compare Visits

VideaAI's "Compare Visits" feature lets dentists quickly review and compare radiographs from multiple visits, highlighting changes over time. This ensures more accurate treatment planning and consistency in care, benefiting both patients and the dental team.

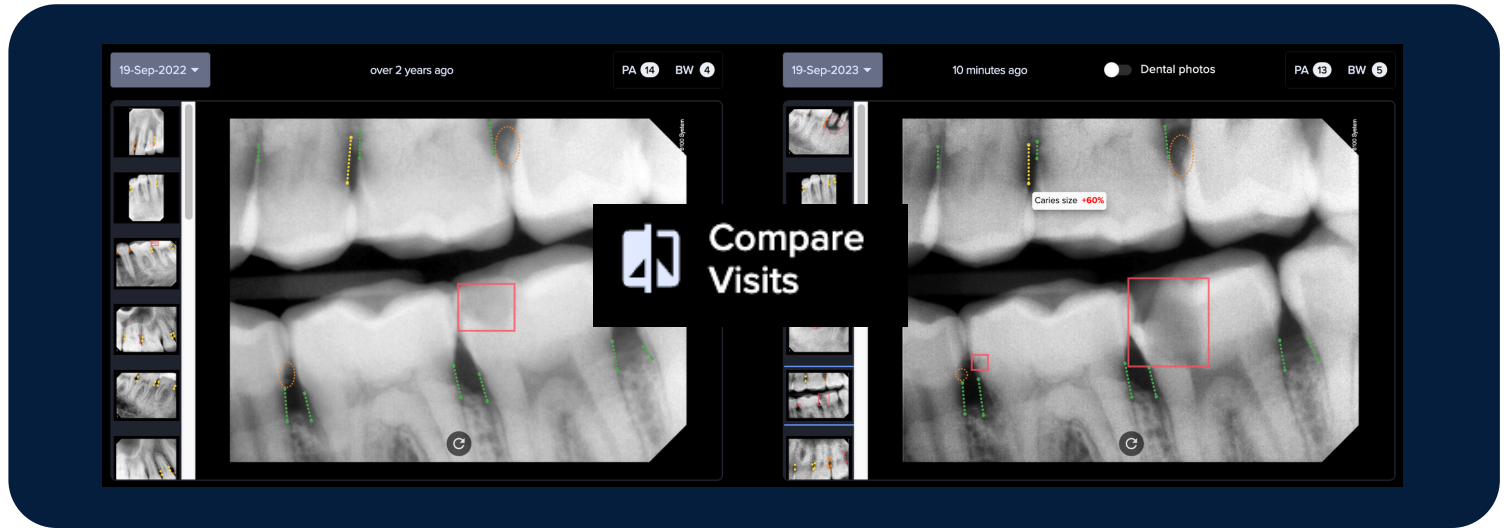

## Odontogram

VideaAI's WorkflowAI and Clinical AI odontogram tools offer a standardized foundation for developing treatment plans, ensuring consistency across providers. These tools not only align clinical data and provider expertise but also help identify AI-driven opportunities and unscheduled treatments, enabling teams to proactively present comprehensive care options to patients.

